

- Primary Urban Community
- Secondary Urban Community
- Hamlet Community
- Mineral Resource Area
- Licence Aggregate / Quarry Operation
- Hazard
- Agricultural Area
- Rural Area

LAKE HURON

Port Elgin

Landowner Requests: This boundary expansion has been requested by the landowner.

4966

Requested Boundary Expansion: South Port Elgin
with Current County of Bruce Official Plan Designations



Produced by the County of Bruce Planning and Development - GIS Section
Data supplied under license by members of the Ontario Geospatial Data Exchange

Date Printed: 8/22/2024 9:17 AM

Path: G:\OP\BruceCounty OP\BC OP Schedules 2024\Requests\BNDY_Requests_PRO.aprx



Scale: 1:17,000

Map Projection:
Universal Transverse Mercator (Zone 17)
North American Datum 1983

© 2024 County of Bruce

- Municipality Request
- Landowner Request
- Staff Recommended

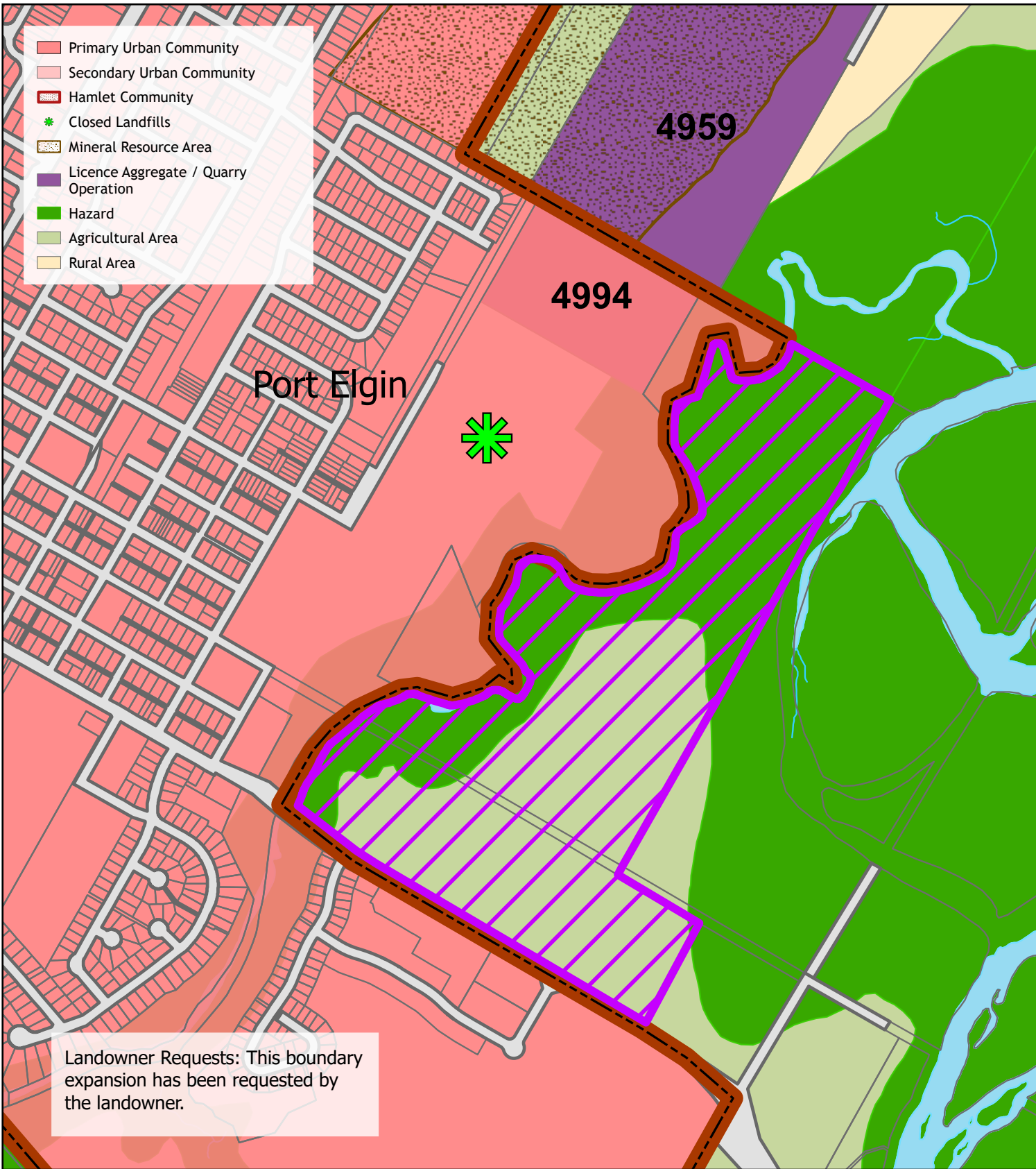

Requested Boundary Expansion: East Port Elgin
 with Current County of Bruce Official Plan Designations

Produced by the County of Bruce Planning and Development - GIS Section
 Data supplied under license by members of the Ontario Geospatial Data Exchange

Date Printed: 8/22/2024 9:14 AM

Map Projection:
 Universal Transverse Mercator (Zone 17)
 North American Datum 1983

© 2024 County of Bruce

Path: G:\OP\BruceCounty OP\BC OP Schedules 2024\Requests\BNDY_Requests_PRO.aprx

Scale: 1:10,000

Legend:

- Municipality Request (Black outline)
- Landowner Request (Purple outline)
- Staff Recommended (Green diagonal lines)

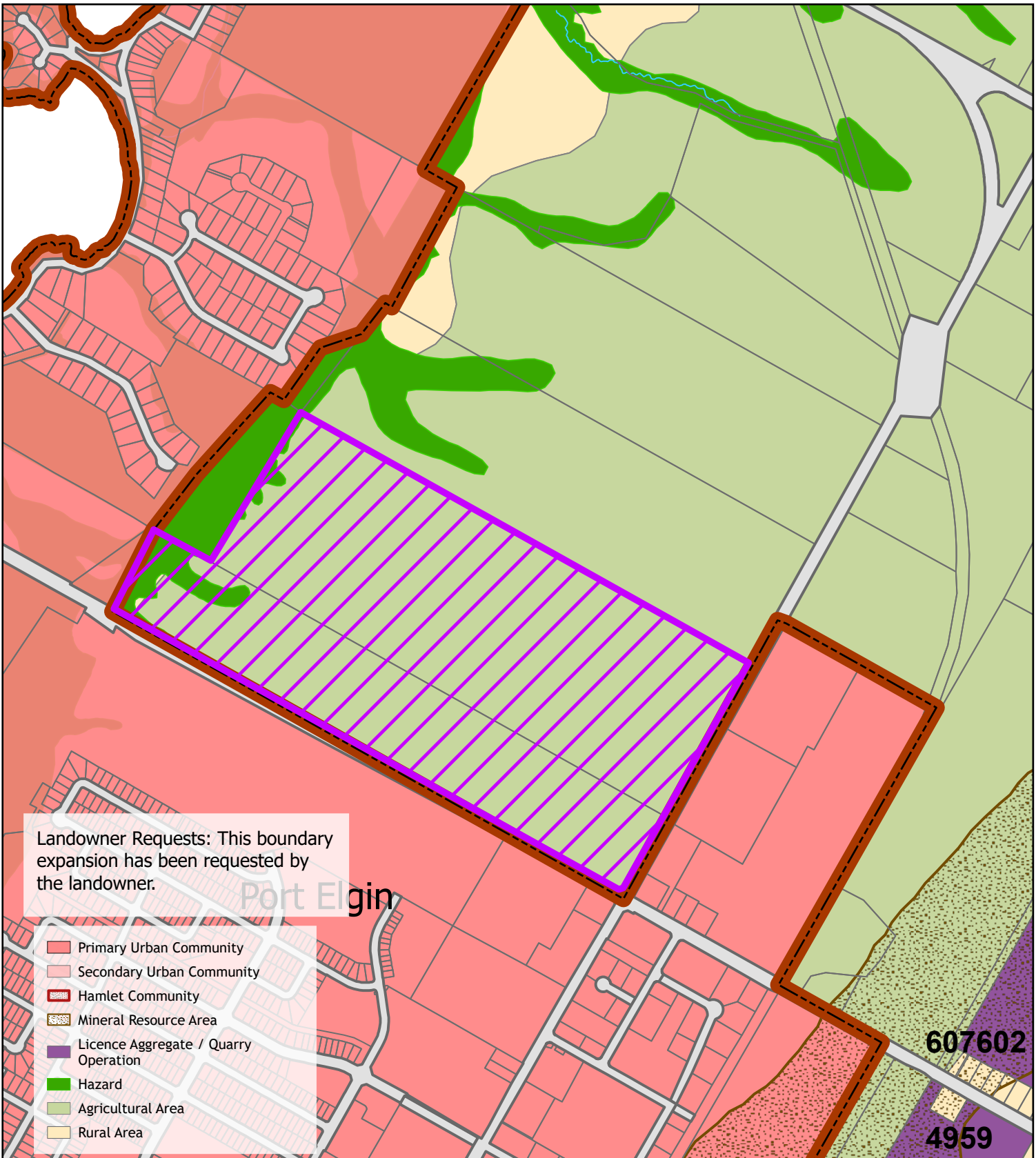

Landowner Requests: This boundary expansion has been requested by the landowner.

Port Elgin

- Primary Urban Community
- Secondary Urban Community
- Hamlet Community
- Mineral Resource Area
- Licence Aggregate / Quarry Operation
- Hazard
- Agricultural Area
- Rural Area

607602
4959



Requested Boundary Expansion: North Port Elgin with Current County of Bruce Official Plan Designations



Scale: 1:12,000

Produced by the County of Bruce Planning and Development - GIS Section
Data supplied under license by members of the Ontario Geospatial Data Exchange

Map Projection:
Universal Transverse Mercator (Zone 17)
North American Datum 1983

Date Printed: 8/22/2024 9:10 AM

© 2024 County of Bruce

Path: G:\OP\BruceCounty OP\BC OP Schedules 2024\Requests\BNDY_Requests_PRO.aprx

- Municipality Request
- Landowner Request
- Staff Recommended

Landowner Requests: This boundary expansion has been requested by the landowner.

- Primary Urban Community
- Secondary Urban Community
- Hamlet Community
- Hazard
- Agricultural Area
- Travel Trailer Park & Commercial Campground Development

Southampton

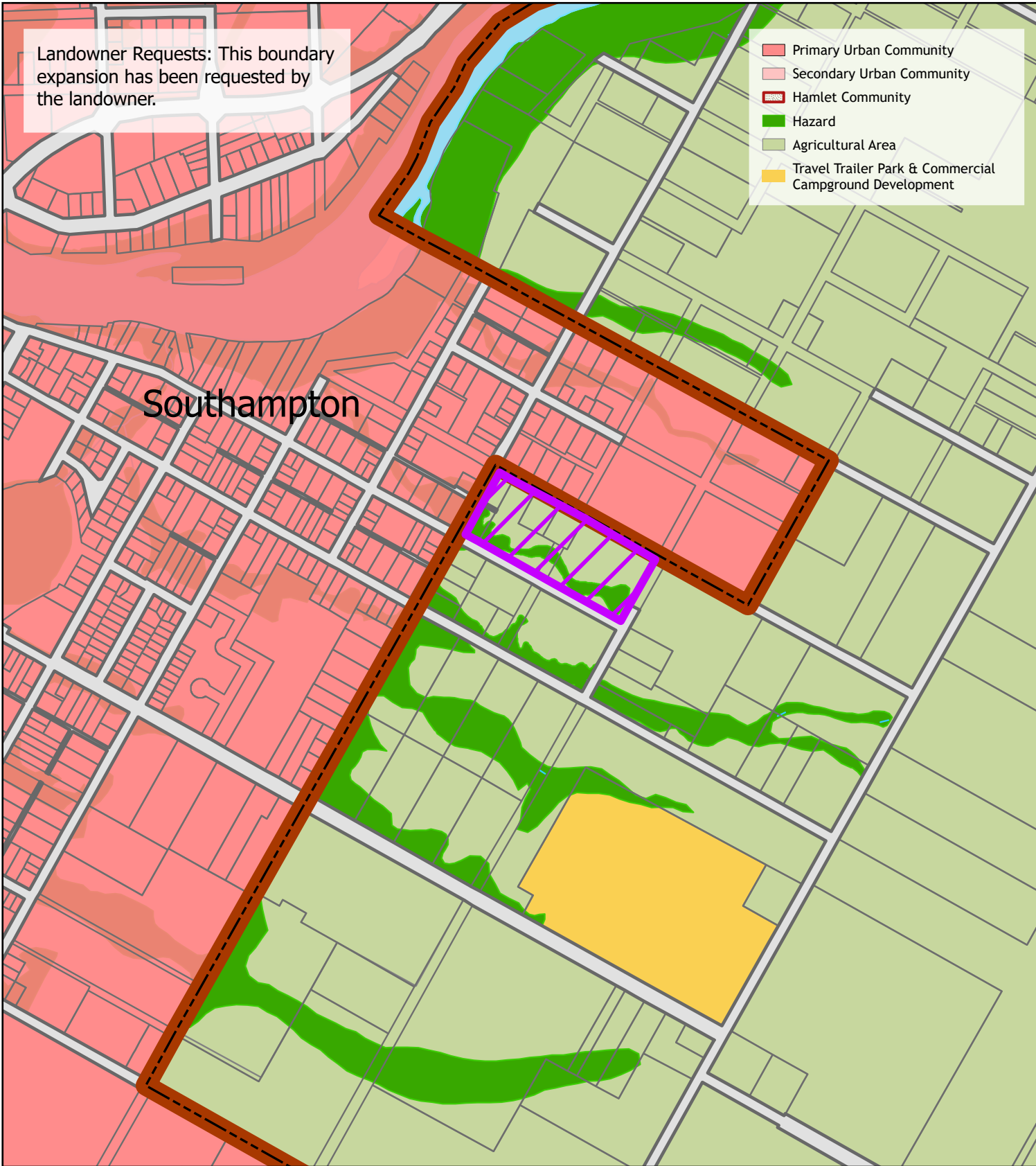

Requested Boundary Expansion: Southampton with Current County of Bruce Official Plan Designations

Scale: 1:10,000

Produced by the County of Bruce Planning and Development - GIS Section
Data supplied under license by members of the Ontario Geospatial Data Exchange

Map Projection:
Universal Transverse Mercator (Zone 17)
North American Datum 1983

Date Printed: 8/22/2024 9:07 AM

© 2024 County of Bruce

Path: G:\OP\BruceCounty OP\BC OP Schedules 2024\Requests\BNDY_Requests_PRO.aprx

- Municipality Request
- Landowner Request
- Staff Recommended